

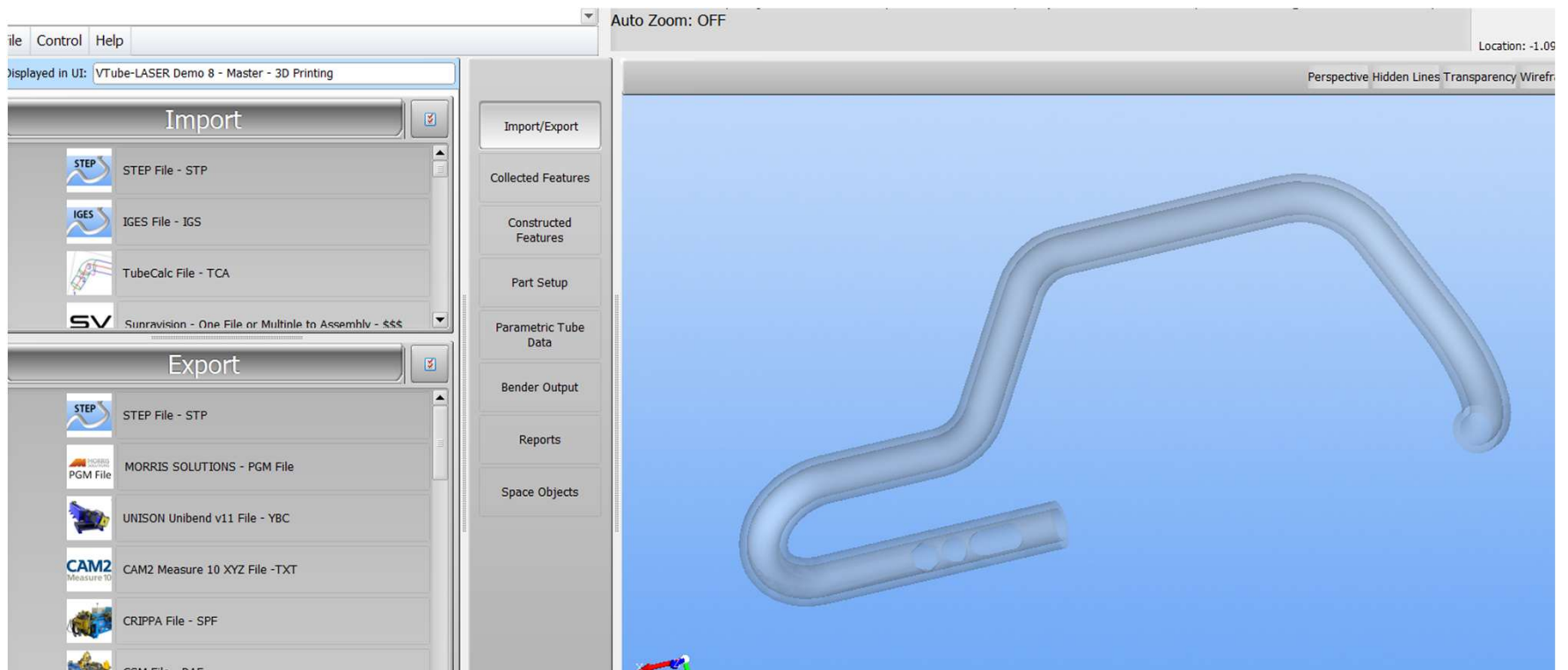

Workflow for VTube-LASER

Importing and Measuring a
Split Bend

Import your 3D model

Go to Collected Features > Show Collect Control

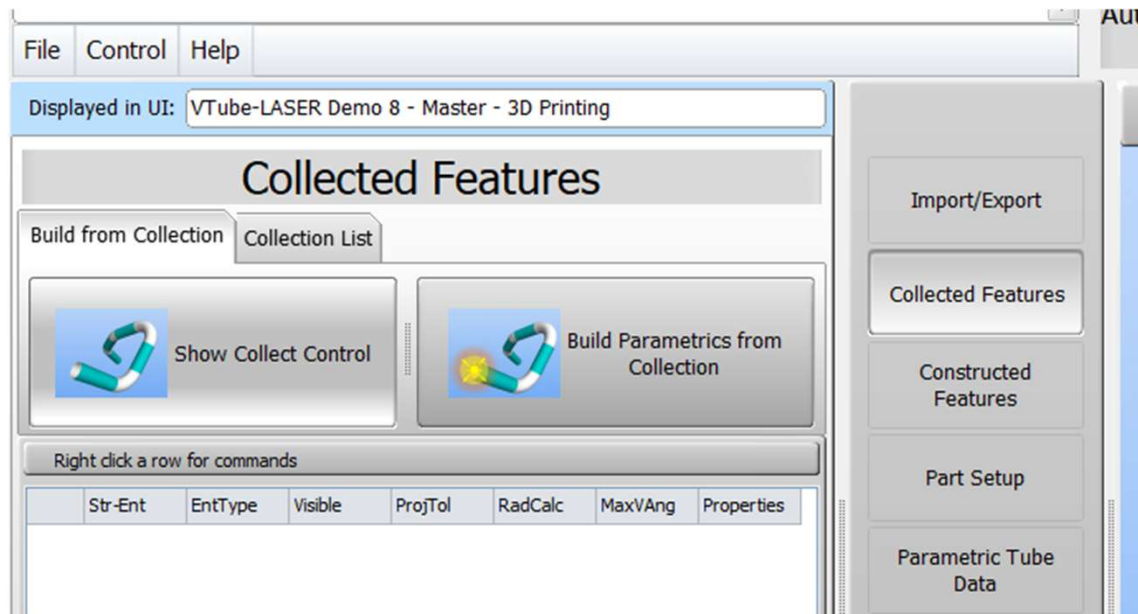

Collect your tube cylinders using “Straight from Cylinder SURFACE” for straights 1-5 and 7

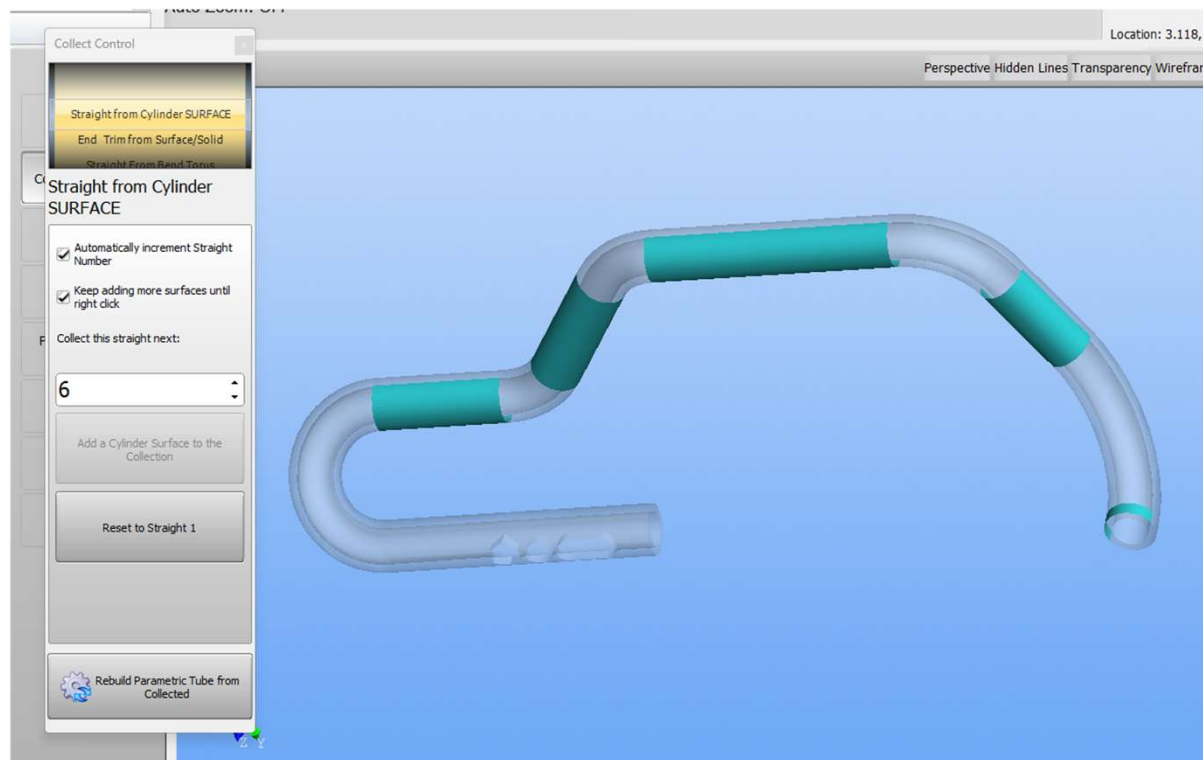

Switch to “Split Bend Surface” for straight 6 and select the split bend

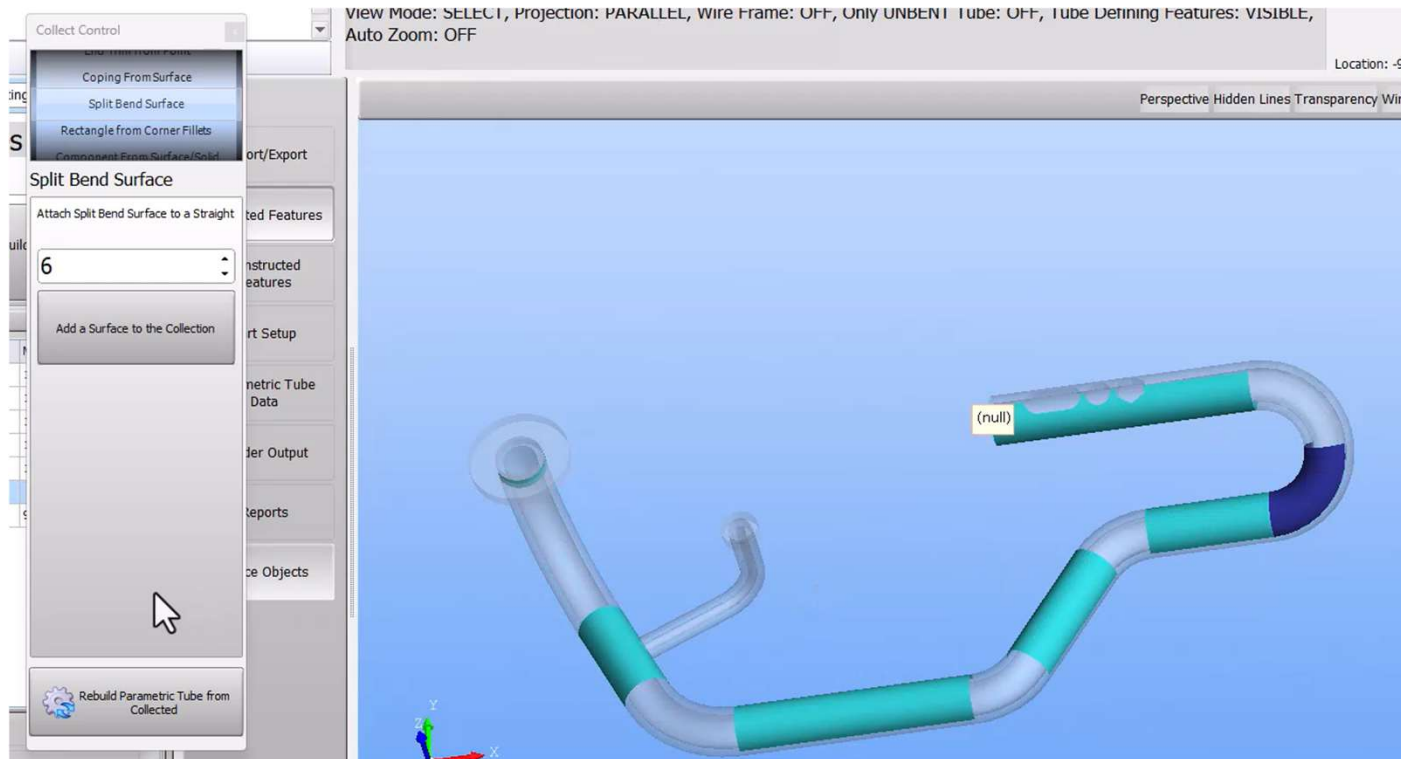

Rebuild Parametric Tube from Collected

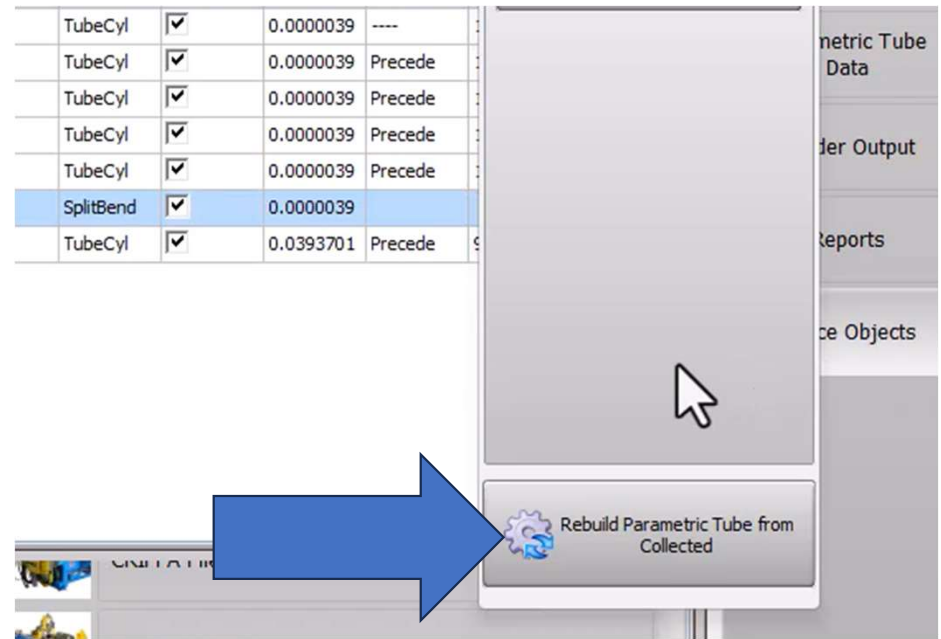

VTube will create a 0 length straight in the middle of the bend as straight 6

- Centerline XYZ Data:** A table with columns for Pnt, X, Y, Z, Radius, and DofBend. It shows two intersection points.
- Current Cut Length:** 22.871 in.
- Incremental LRA:** A table with columns for L, R, A, Radius, Unbend, and Rad Level. It lists seven segments, with the sixth segment highlighted in yellow and a red box around its data.

The "Split Bend Setup" window is open, showing a table of "Straight" segments and their "Setup" configurations:

Straight	Setup
1	No Split
2	No Split
3	No Split
4	No Split
5	No Split
6	Split Bend at Apex
7	No Split

The "Split Bend Help" window is also visible, providing instructions on how to use split bends, particularly in LASER mode.

The background shows a 3D model of a tube with a split bend, with a callout '4' pointing to the apex of the bend.

Switch to VTube-LASER to measure the tube

Make sure your DCP is on

4 AM - Seconds Idle: 1230 Cfg Sav

Measure the tube as normal until the split bend

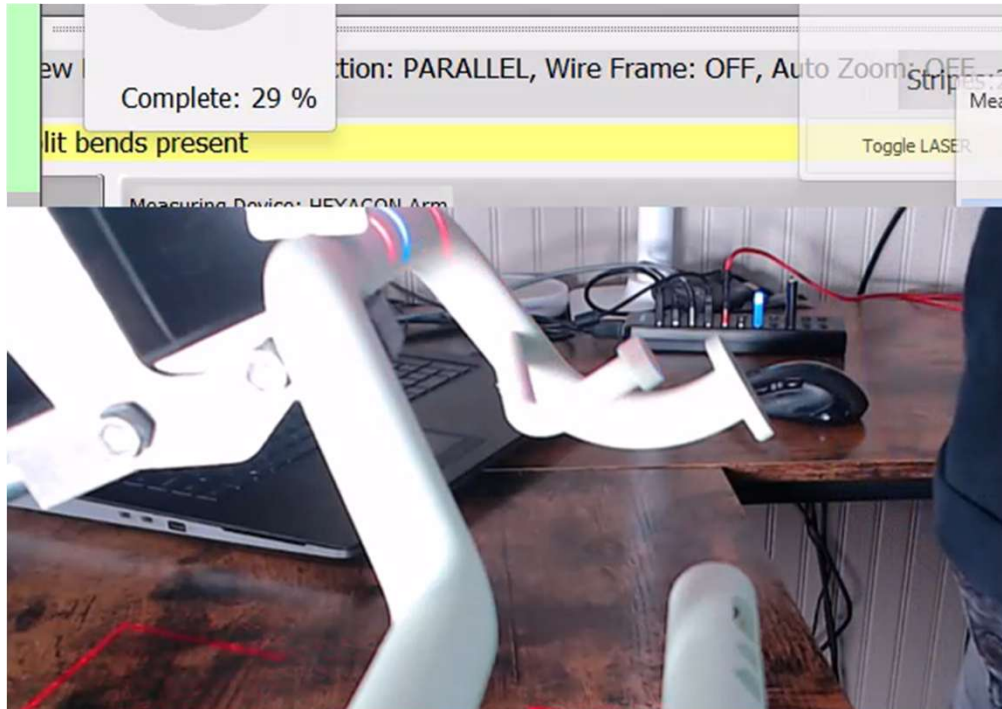

Make sure the laser line is falling on one side of the parallel straights and not both

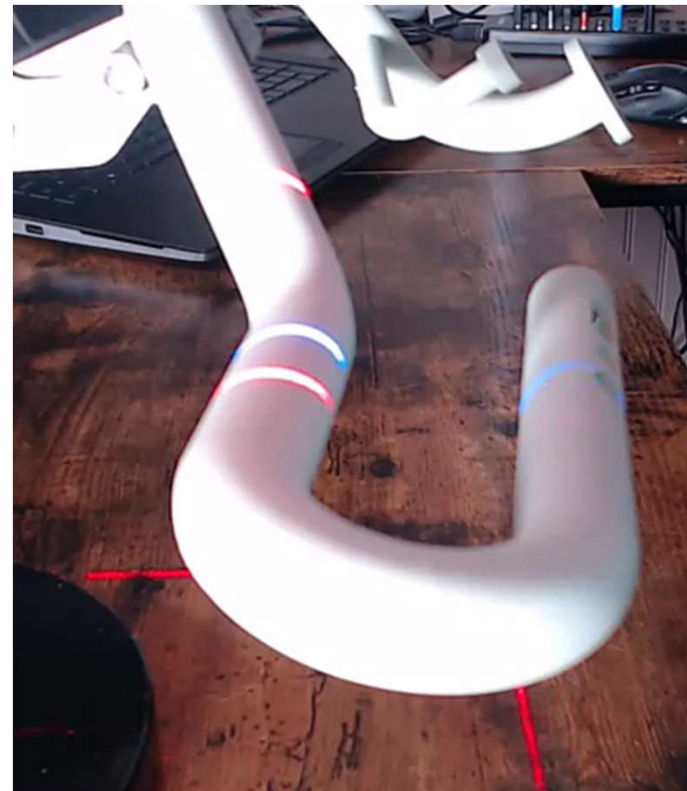

Measure the Outside of the Split bend

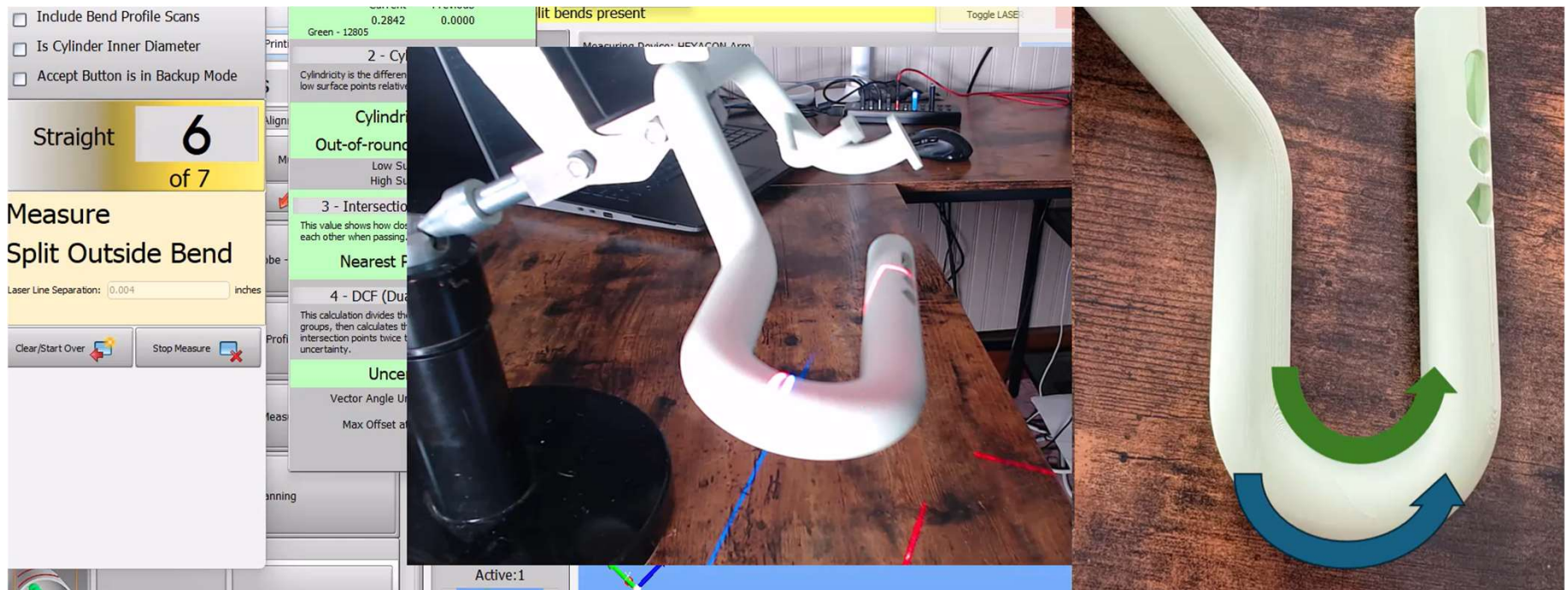

Measure the Inside of the Split Bend

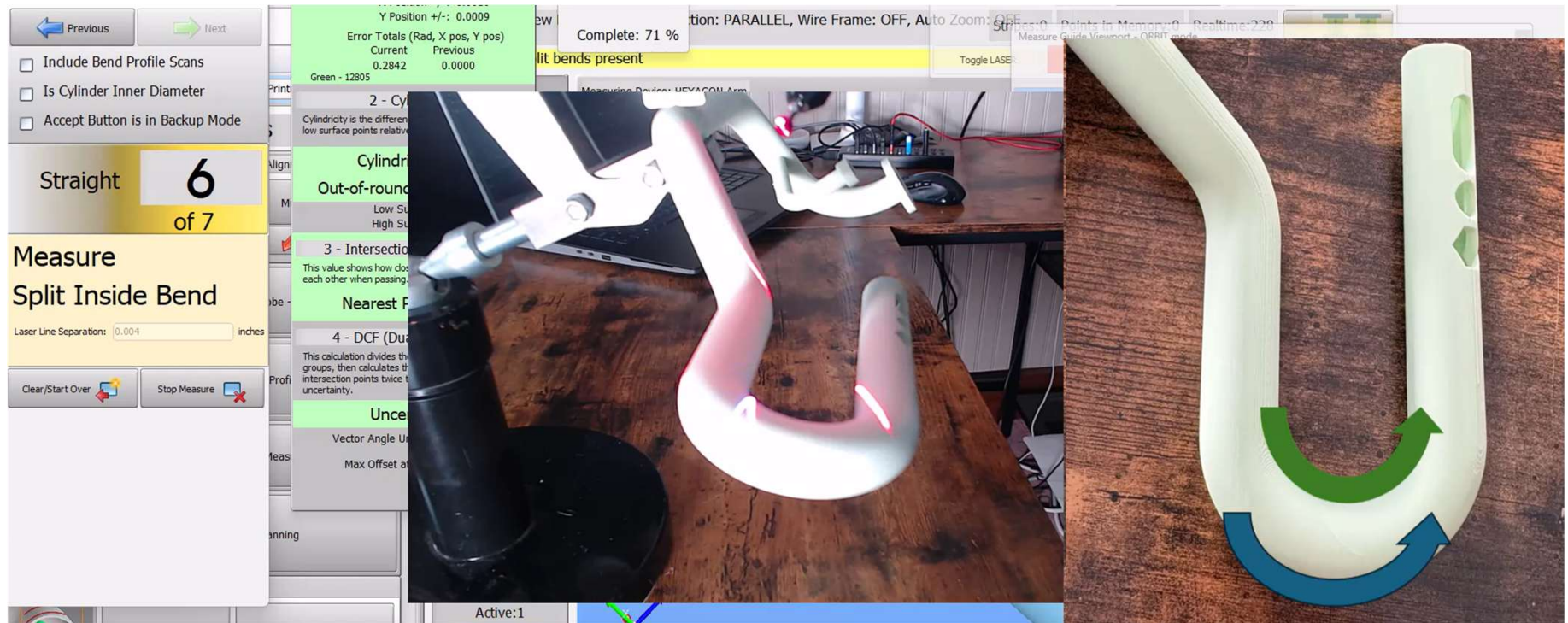

Make sure to pass the 90-degree (center) of the split bend when measuring outside/inside

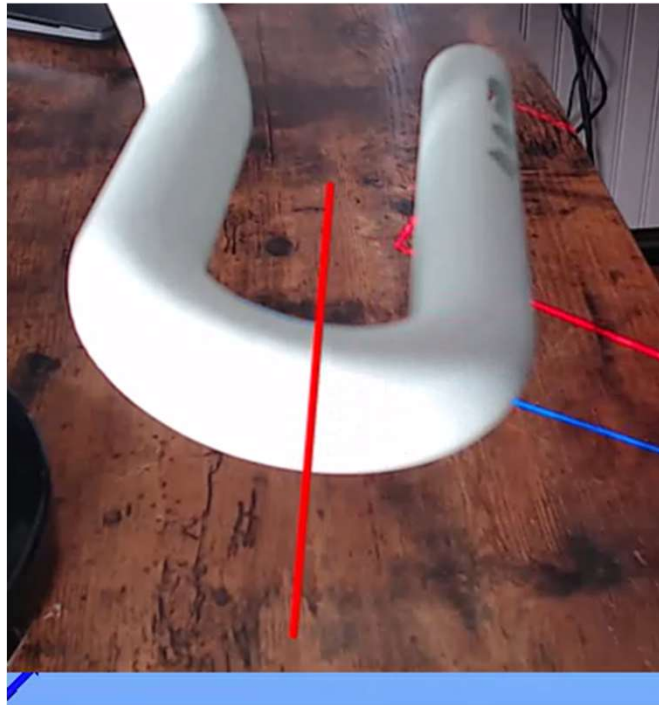

FINISH and Build Measured Tube

The right side of the interface shows a 3D model of a tube with measurement points. A data panel on the right displays the following information:

- Green - 12805
- 0.2878 0.0000
- 2 - Cylindricity
- Cylindricity is the difference between the high and the low surface points relative to the cylinder centerline.
- Cylindricity: 0.0031
- Out-of-round %: 0.8
- Low Surface: 0.3721
- High Surface: 0.3752
- 3 - Intersection Pass Distance
- This value shows how close two 3D centerlines get to each other when passing.
- Nearest Pass: 0.0000
- 4 - DCF (Dual Cylinder Fit)
- This calculation divides the surface data into two groups, then calculates the cylinder data and intersection points twice to verify low absolute uncertainty.
- Uncertainty: 0.0000
- Vector Angle Uncertainty: 0.0000
- Max Offset at 2 inches: ..

At the top right, there is a status bar with "Toggle LASER" and "28 Percentage of". The measuring device is identified as "HEXAGON Arm".

The Measured Tube will also have a yellow bar where the Split Bend is

Displayed in UI: VTube-LASER Demo 8 - Master - 3D Printing

Measured Tube Data

Points | Export | Radius | Springback | Averaging | Translate | Reverse | B | < | >

Point Count 8

Measured Centerline XYZ Data: Lock Grids 

Pnt	X	Y	Z	Radius	DofBend
1	26.348	9.955	9.226		
2	24.547	10.439	8.113	1.875	
3	22.026	9.498	11.529	1.500	
4	20.480	4.695	11.791	1.000	1.33
5	21.245	2.571	9.685	1.000	1.33
6	20.187	-0.632	9.827	0.945	1.26
7	22.025	-1.265	9.405	1.003	1.34
8	23.596	3.375	9.198		

Inc 360CW 360CCW

Incremental LRA

	L	R	A	Radius
1	0.353	0.0	88.3	1.875
2	1.575	-90.2	64.9	1.500
3	3.555	-0.3	57.1	1.000
4	2.001	-179.2	56.9	1.000
5	1.893	-134.9	179.6	0.945

- Part Setup
- Master Tube
- Measure Setup
- Measure Process
- Measured Tube**
- Inspection Data
- Bender Setup
- Reports
- Space Objects
- Data Handling
- User Interface

Active:1

Align measured to master

After-Measure Alignment

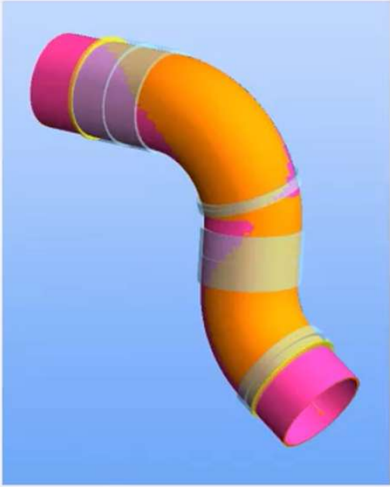

Align using this algorithm

Best Fit Alignment 5

Display a report automatically

Show a report after alignment

Choose the report template to use:

Tube Inspection Report

Align measured to master now

Copy measured to master and close this window

Skip the alignment and close window
