

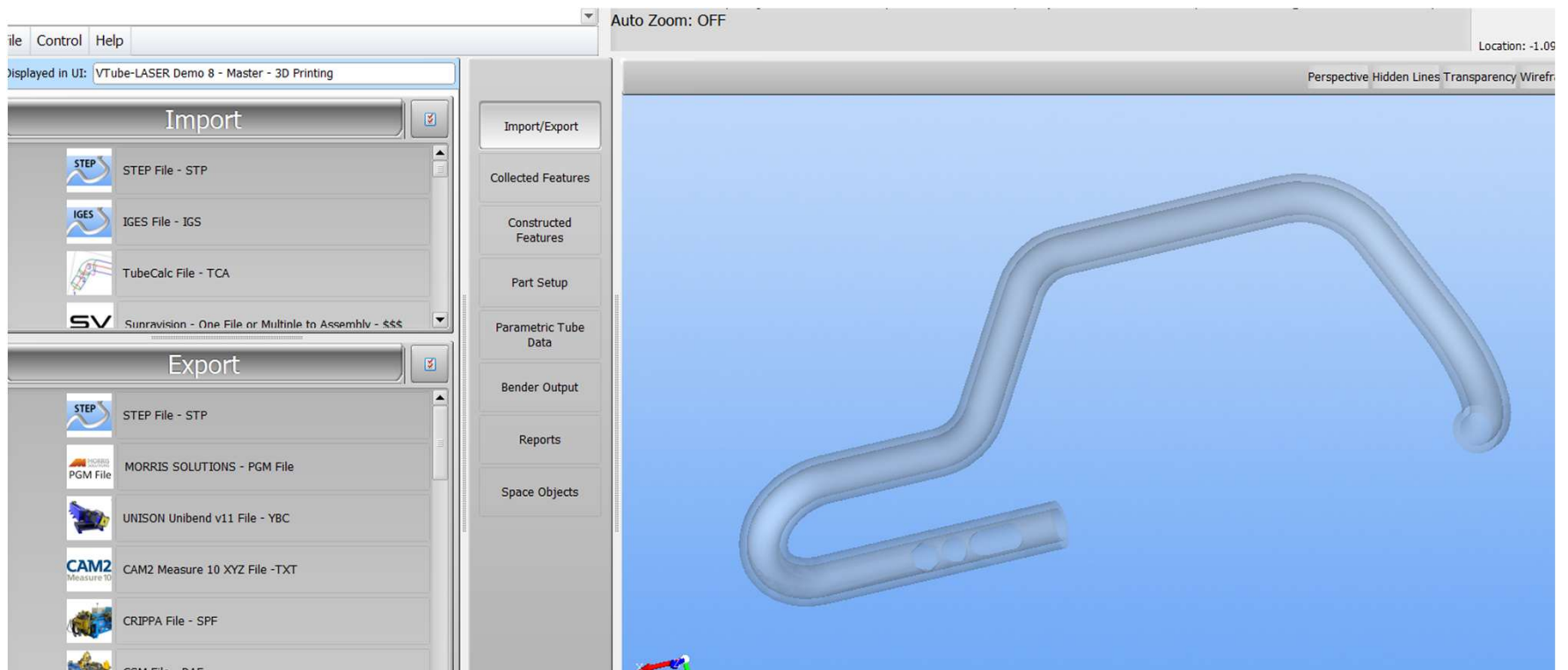

Workflow for VTube-LASER

Importing and Measuring a
Circle

Import your 3D model

Go to Collected Features > Show Collect Control

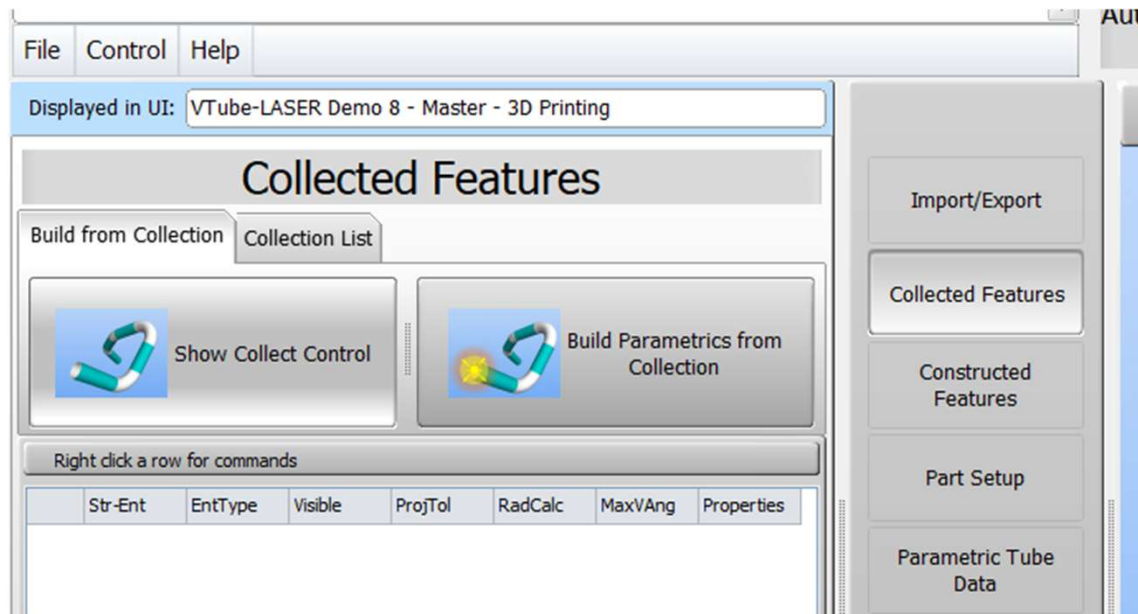

Collect your tube cylinders

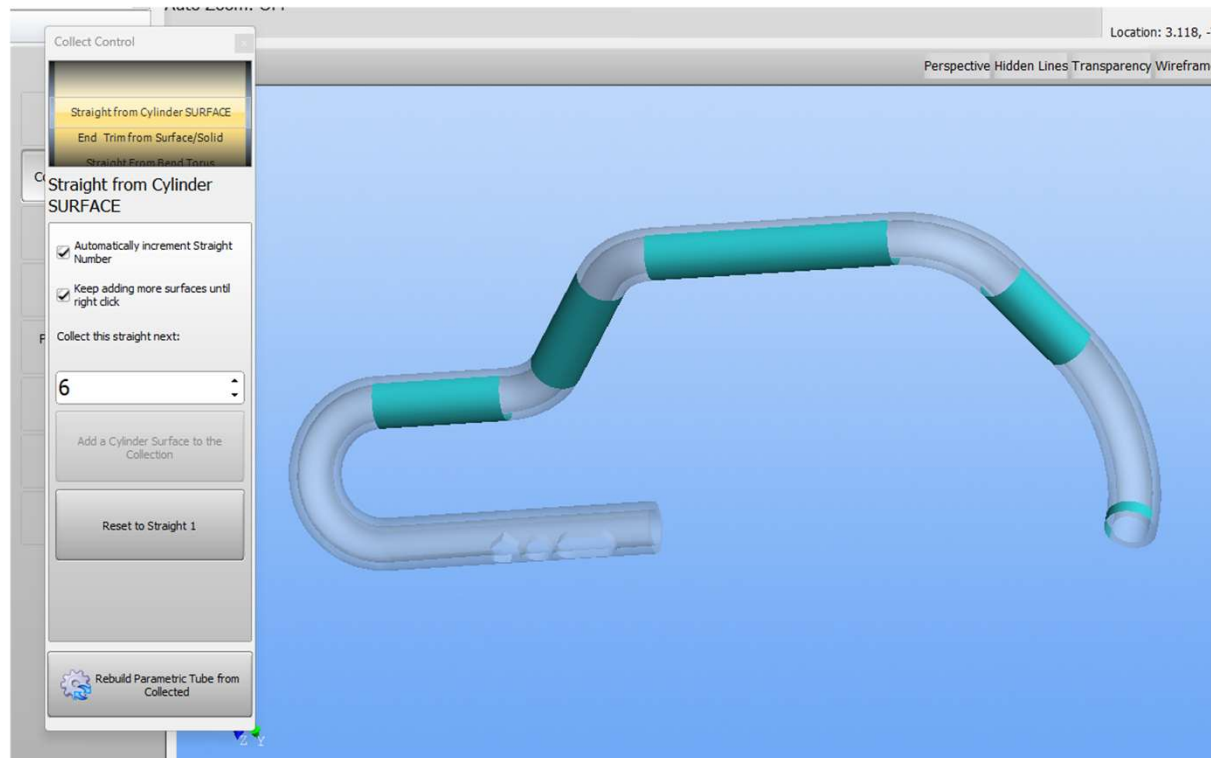

- a) Scroll down to “Cylinder Drill SURFACE”
- b) Select the straight the hole is on
- c) Select the circle (half is enough)
- d) Right-click to **accept the selection**

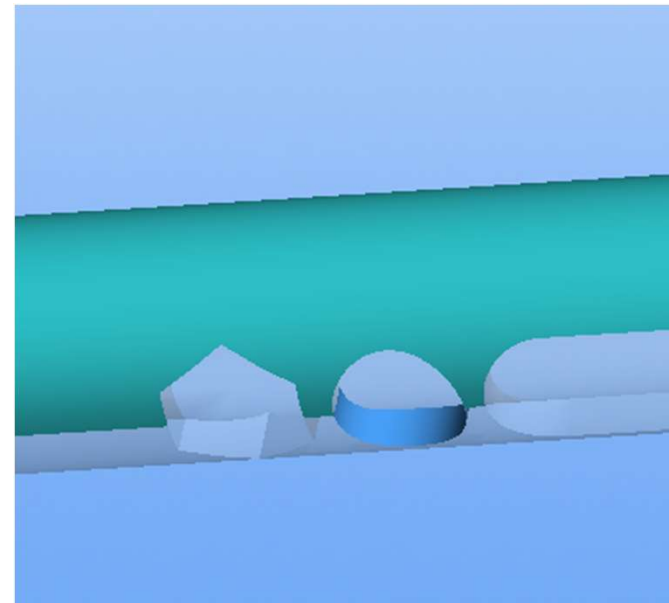
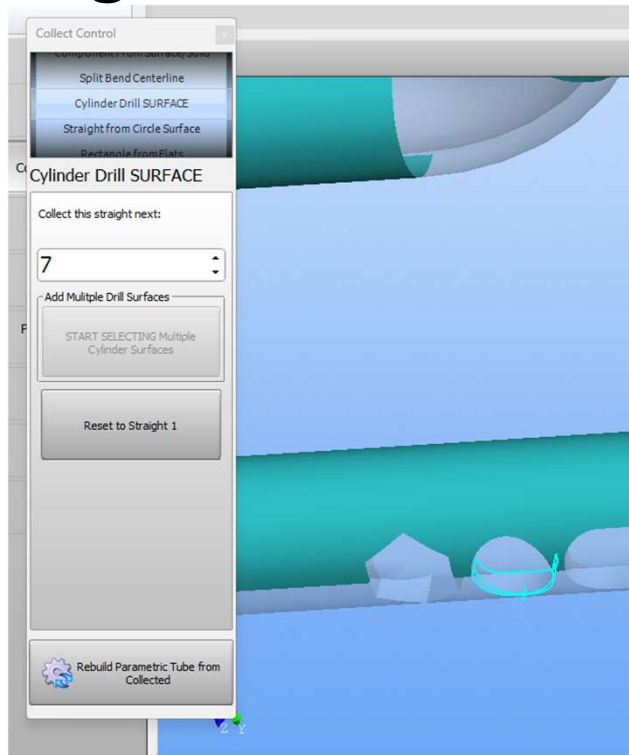

Rebuild Parametric Tube from Collected

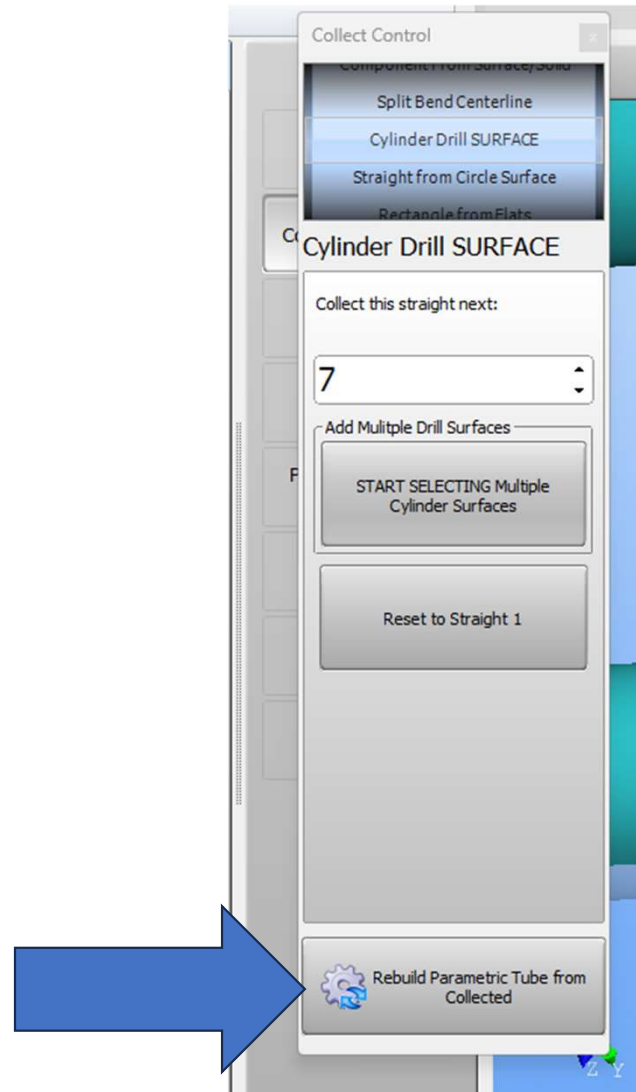

Rebuild all Drill Bit Bosses from Collected Cylinder Drills

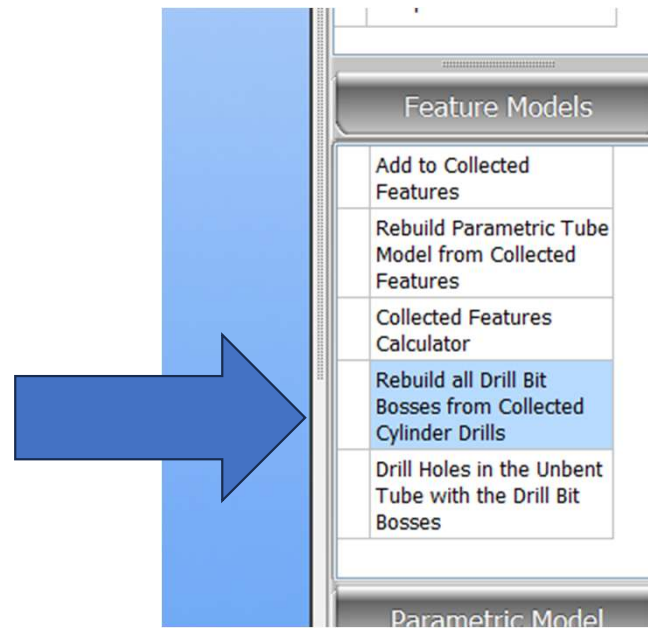

You now have a Constructed Feature

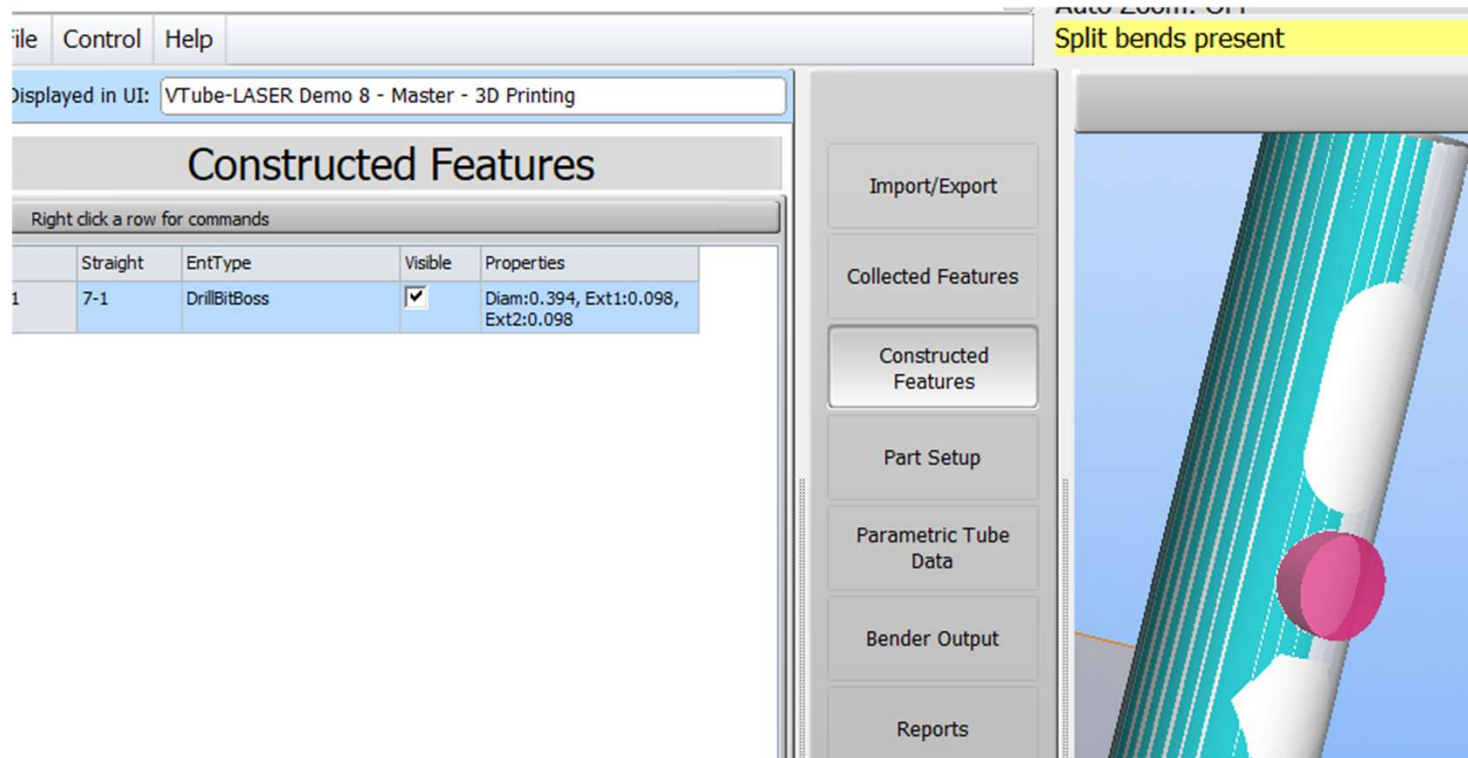

Right-click on the 'drill' of choice and select
“Create Space Object Circles from Drill Bit Bosses”

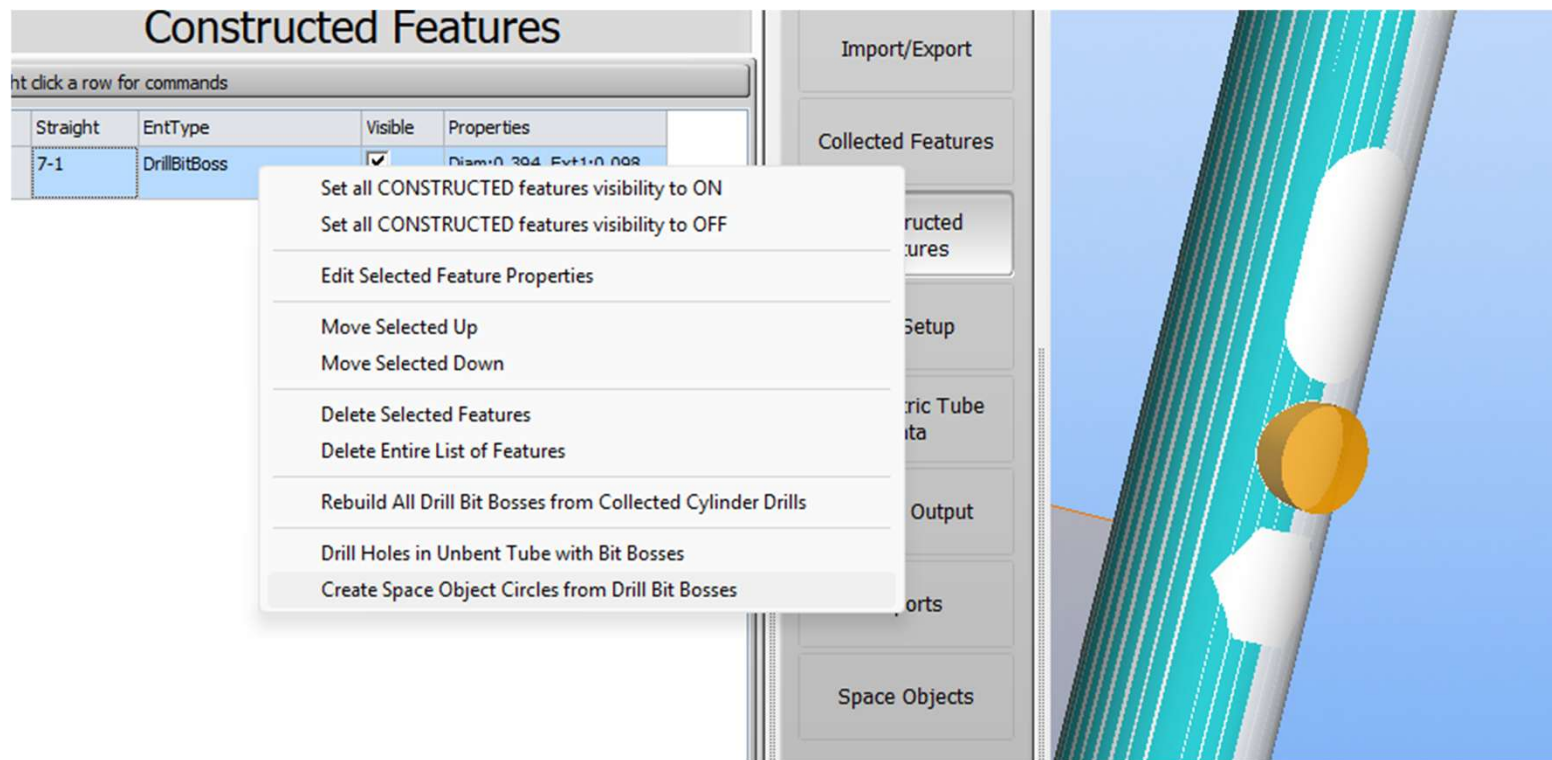

Perform a TEST to ensure the normal direction is correct.

This test has the starting location incorrect so check “Use the other end of the boss” and re-test

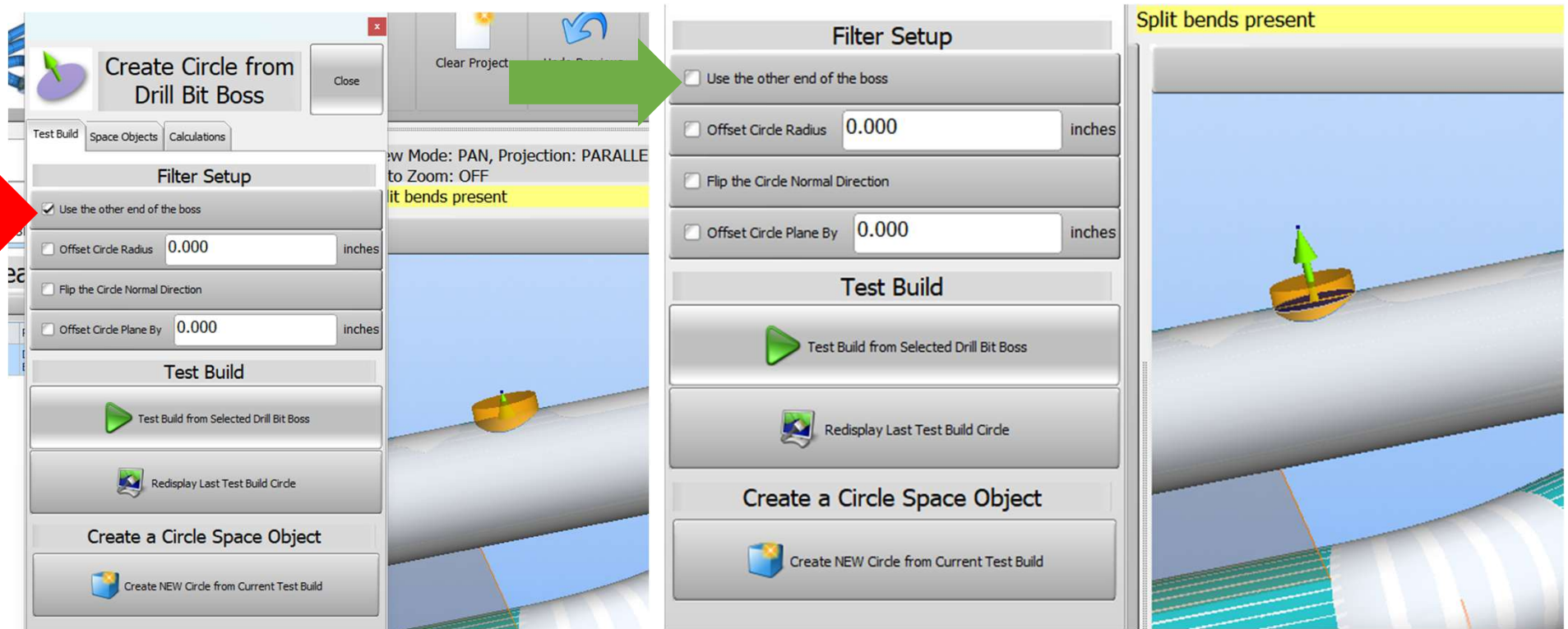

Once the test looks good, Create NEW Circle from Current Test Build

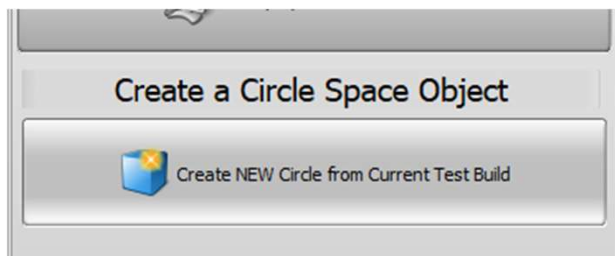

VTube-STEP SPACE OBJECTS

Close

Display On/Off Report On/Off Delete New List Order Global Display

All Nominal ON All Measured ON

All Nominal OFF All Measured OFF

Row Currently Selected: 1

All Space Objects On and Redraw F3 - Zoom All

Type	Name	vNom	cNom	vMeas	cMeas	Report
Circle	Circle 1	<input checked="" type="checkbox"/>	<input checked="" type="checkbox"/>	<input type="checkbox"/>	<input checked="" type="checkbox"/>	<input checked="" type="checkbox"/>

Circle "Circle 1"

General Metrics Tube Straight Metrics

Name	Nominal	Measure	Report	Qualify	Deviation	Toleran	OOT
Center X	1.654	1.654	<input type="checkbox"/>	<input type="checkbox"/>	0.000	0.000	0.000
Center Y	-0.001	-0.001	<input type="checkbox"/>	<input type="checkbox"/>	0.000	0.000	0.000
Center Z	0.374	0.374	<input type="checkbox"/>	<input type="checkbox"/>	0.000	0.000	0.000
Center True Position	0.000	0.000	<input type="checkbox"/>	<input type="checkbox"/>	0.000	0.000	0.000
Vector I	0.00043 905	0.00043 905	<input type="checkbox"/>	<input type="checkbox"/>	0.000	0.000	0.000
Vector J	-0.00242 801	-0.00242 801	<input type="checkbox"/>	<input type="checkbox"/>	0.000	0.000	0.000
Vector K	0.99999 696	0.99999 696	<input type="checkbox"/>	<input type="checkbox"/>	0.000	0.000	0.000
Diameter	0.394	0.394	<input type="checkbox"/>	<input type="checkbox"/>	0.000	0.000	0.000
Radius	0.197	0.197	<input type="checkbox"/>	<input type="checkbox"/>	0.000	0.000	0.000
High Side Deviation	0.000	0.000	<input type="checkbox"/>	<input type="checkbox"/>	0.000	0.000	0.000
Low Side Deviation	0.000	0.000	<input type="checkbox"/>	<input type="checkbox"/>	0.000	0.000	0.000
Flatness (Total Deviation)	0.000	0.000	<input type="checkbox"/>	<input type="checkbox"/>	0.000	0.000	0.000
Flatness Standard Deviation	0.000	0.000	<input type="checkbox"/>	<input type="checkbox"/>	0.000	0.000	0.000

Make this window transparent

Repeat this process for all holes then switch to VTube-LASER

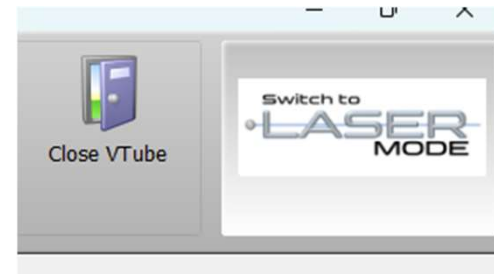
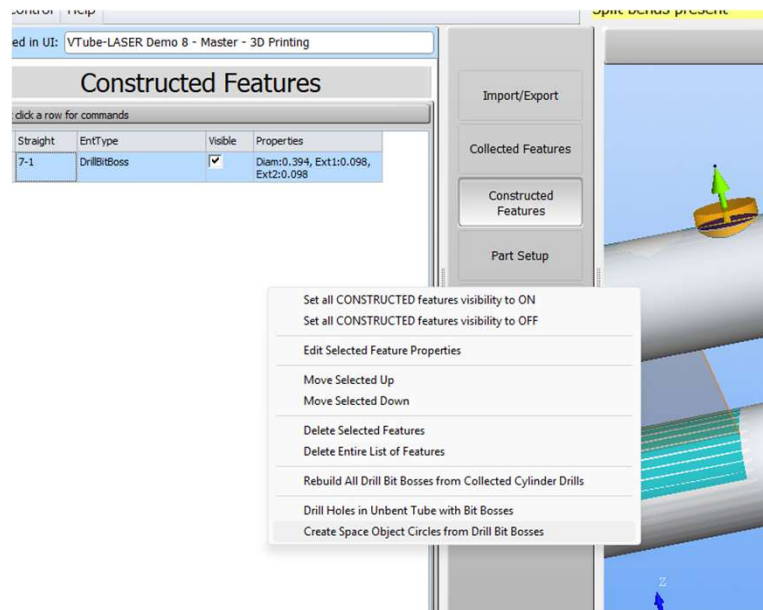

Measure the main body of the tube as normal

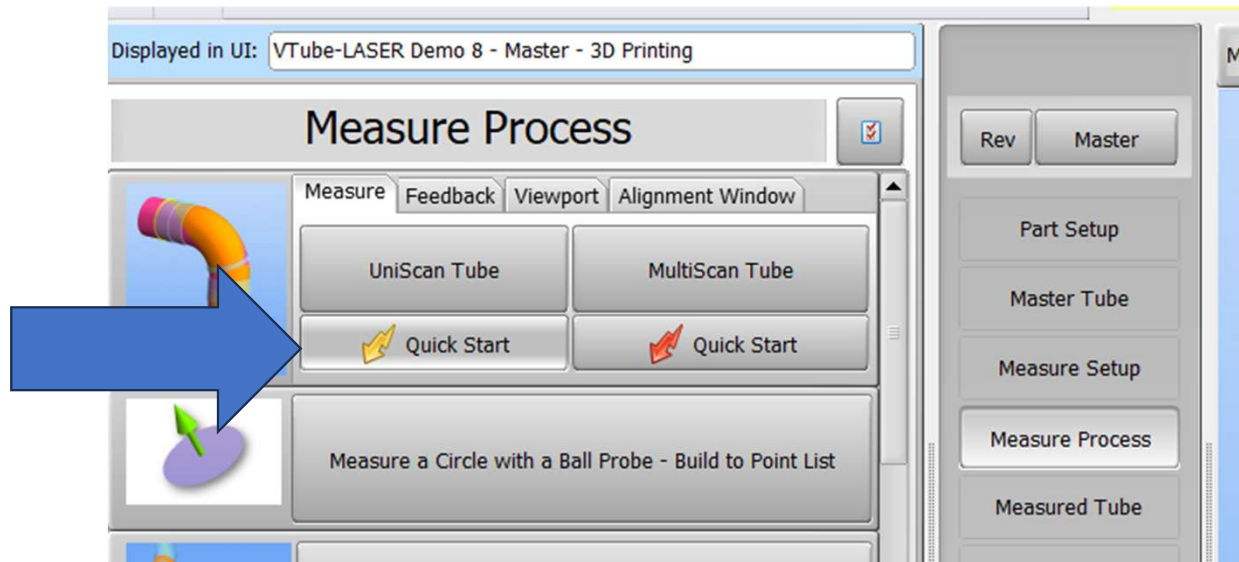

Align measured to master

After-Measure Alignment

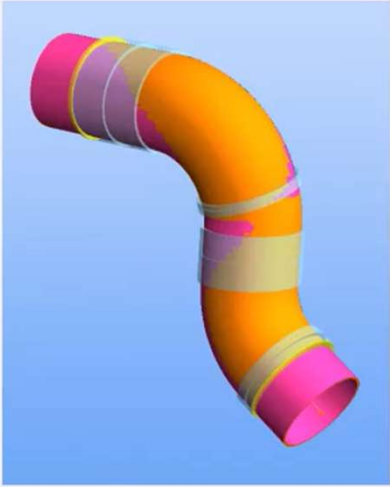

Align using this algorithm

Best Fit Alignment 5

Display a report automatically

Show a report after alignment

Choose the report template to use:

Tube Inspection Report

Align measured to master now

Copy measured to master and close this window

Skip the alignment and close window

Change the Coordinate System from Arm CS to the most recent Measured Aligned Tube.

NOTE: The tube CANNOT move between the main measure and measuring the circle

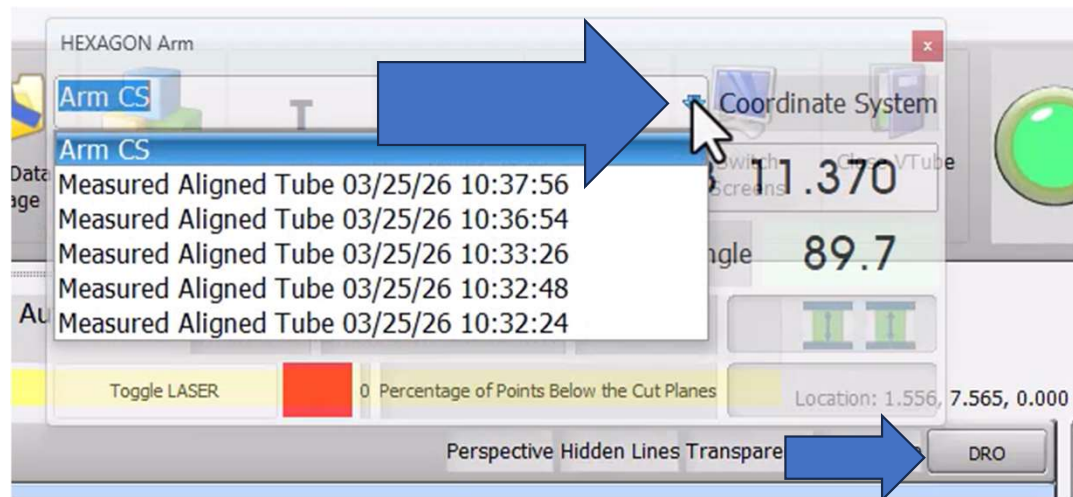

Go back to measure process and select Measure a Circle with a Ball Probe

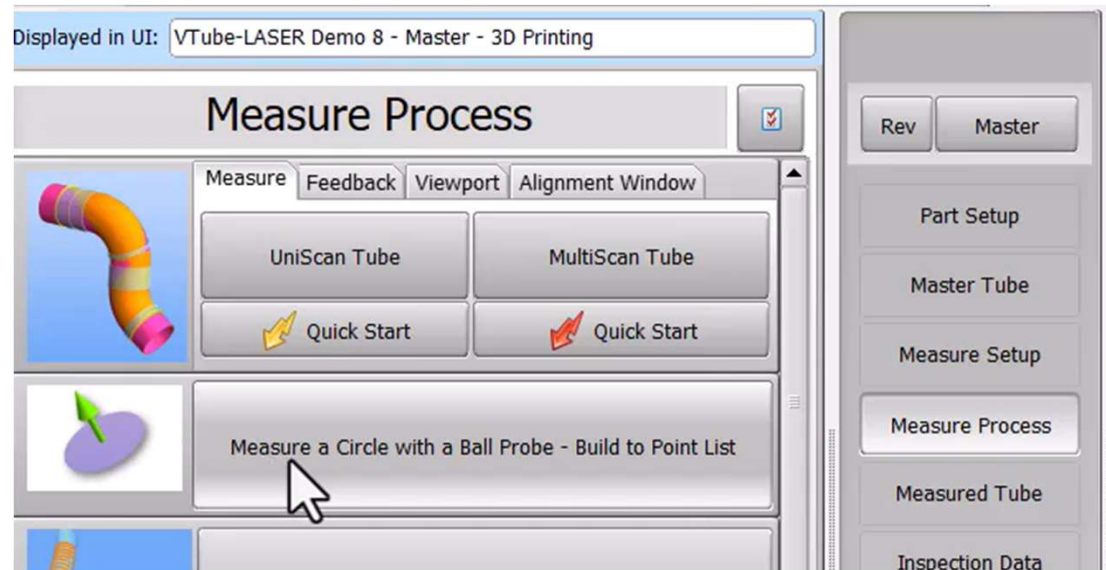

Toggle the LASER OFF

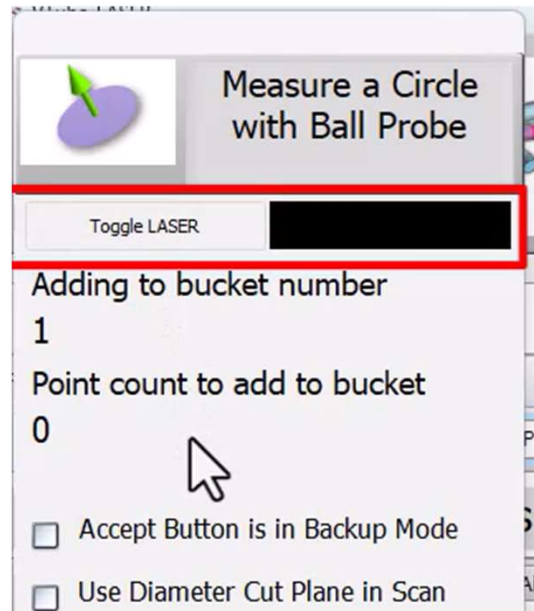

Measure 3 points around the perimeter of the circle and a fourth point in the center as an offset point. Click the rubber button on the arm left or right to accept

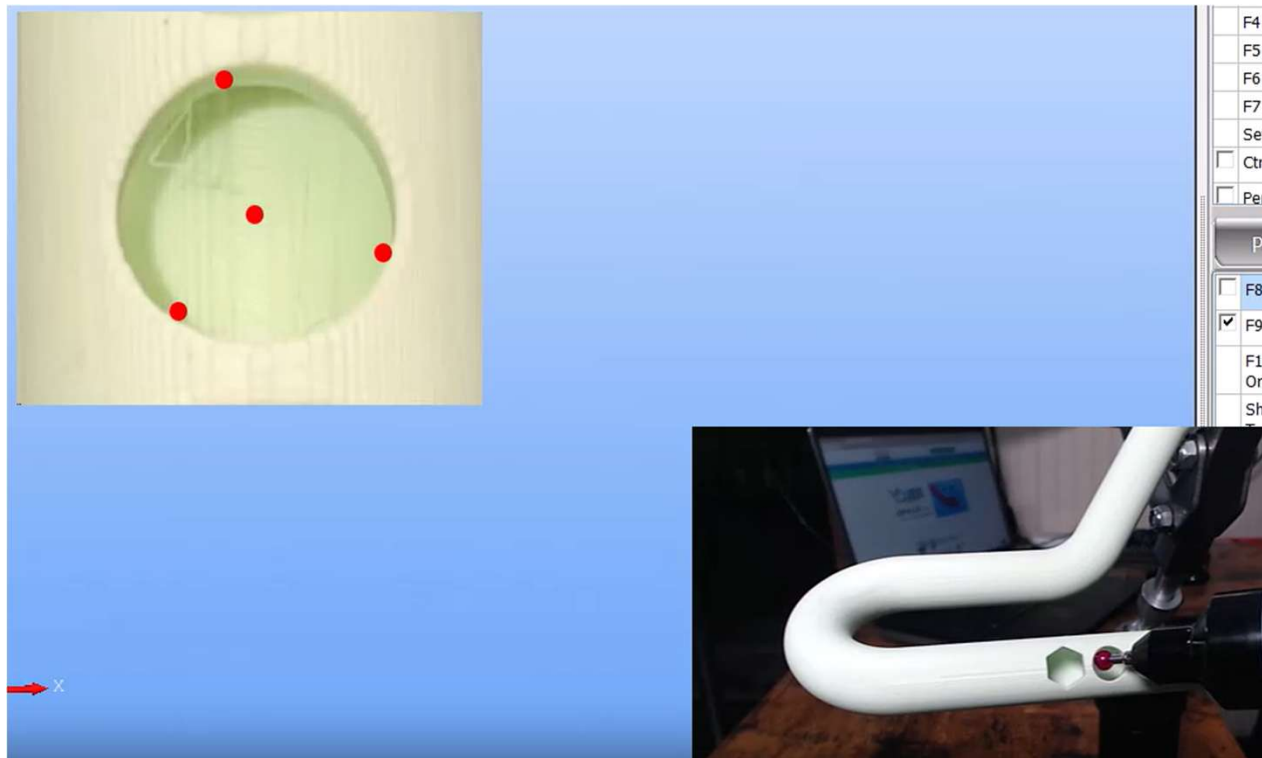

Go to the Build Existing tab and select the Space Object circle for the circle you just measured. Then press “Insert into Existing Circle”

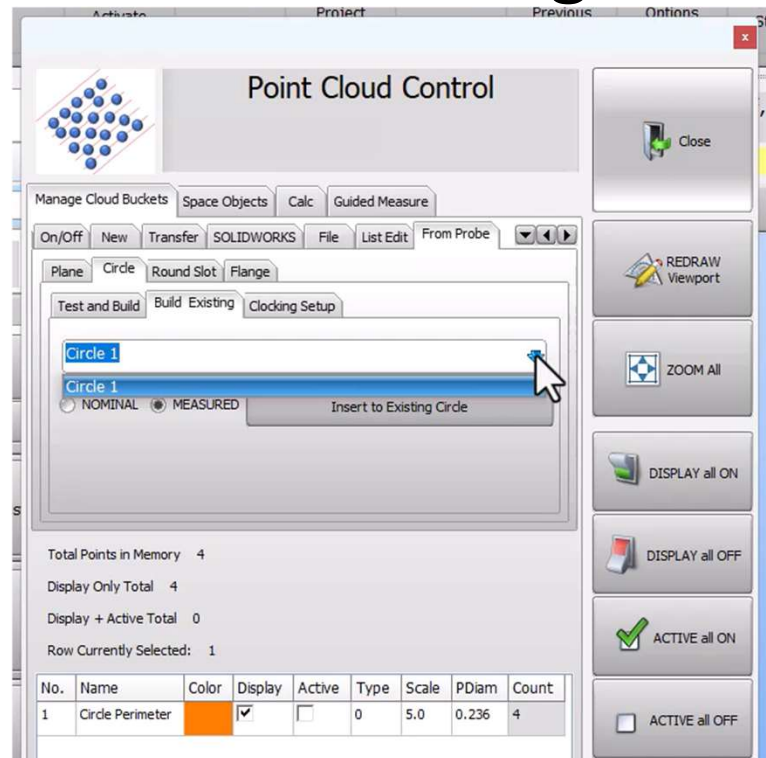

Expand the tabs to view the information

Name	Nominal	Measure	Report	Qualify	Deviatio	Toleran	OOT
Center X	1.654	20.764	<input type="checkbox"/>	<input type="checkbox"/>	0.000	0.000	0.000
Center Y	0.000	-1.576	<input type="checkbox"/>	<input type="checkbox"/>	0.000	0.000	0.000
Center Z	0.367	11.363	<input type="checkbox"/>	<input type="checkbox"/>	0.000	0.000	0.000
Center True Position	0.000	22.104	<input type="checkbox"/>	<input type="checkbox"/>	0.000	0.000	0.000
Vector I	0.00047809	0.30530602	<input type="checkbox"/>	<input type="checkbox"/>	0.000	0.000	0.000
Vector J	-0.00027590	0.95048941	<input type="checkbox"/>	<input type="checkbox"/>	0.000	0.000	0.000
Vector K	0.99999985	-0.05794920	<input type="checkbox"/>	<input type="checkbox"/>	0.000	0.000	0.000
Diameter	0.394	0.450	<input type="checkbox"/>	<input type="checkbox"/>	0.000	0.000	0.000
Radius	0.197	0.225	<input type="checkbox"/>	<input type="checkbox"/>	0.000	0.000	0.000
High Side Deviation	0.000	0.000	<input type="checkbox"/>	<input type="checkbox"/>	0.000	0.000	0.000
Low Side Deviation	0.000	0.000	<input type="checkbox"/>	<input type="checkbox"/>	0.000	0.000	0.000
Flatness (Total Deviation)	0.000	0.000	<input type="checkbox"/>	<input type="checkbox"/>	0.000	0.000	0.000
Flatness Standard Deviation	0.000	0.000	<input type="checkbox"/>	<input type="checkbox"/>	0.000	0.000	0.000

Click on Report and Qualify if you'd like to save the information to a report and set the tolerance

Name		Report	Qualify	Deviatio	Toleran	OOT
Center X	0.000	<input type="checkbox"/>	<input type="checkbox"/>	0.000	0.000	0.000
Center Y	0.000	<input type="checkbox"/>	<input type="checkbox"/>	0.000	0.000	0.000
Center Z	0.367	<input type="checkbox"/>	<input type="checkbox"/>	0.000	0.000	0.000
Center True Position	0.000	<input type="checkbox"/>	<input type="checkbox"/>	0.000	0.000	0.000
Vector I	0.00047 809	<input type="checkbox"/>	<input type="checkbox"/>	0.000	0.000	0.000
Vector J	-0.00027 590	<input type="checkbox"/>	<input type="checkbox"/>	0.000	0.000	0.000
Vector K	0.99999 985	<input type="checkbox"/>	<input type="checkbox"/>	0.000	0.000	0.000
Diameter	0.394	<input checked="" type="checkbox"/>	<input checked="" type="checkbox"/>	0.056	0.050	0.006
Radius	0.197	<input type="checkbox"/>	<input type="checkbox"/>	0.000	0.000	0.000
High Side Deviation	0.000	<input type="checkbox"/>	<input type="checkbox"/>	0.000	0.000	0.000
Low Side Deviation	0.000	<input type="checkbox"/>	<input type="checkbox"/>	0.000	0.000	0.000
Flatness (Total Deviation)	0.000	<input type="checkbox"/>	<input type="checkbox"/>	0.000	0.000	0.000
Flatness Standard Deviation	0.000	<input type="checkbox"/>	<input type="checkbox"/>	0.000	0.000	0.000

You can see more information under the Tube Straight Metrics tab after linking the circle to the correct straight

Circle "Circle 1"

General Metrics Tube Straight Metrics

Note: The calculated values for the Space Object NOMINAL values are always linked to the MASTER part.

Link this Space Object to a tube straight

Link to Straight Number: 7

Measured Space Object Calcs Link To: MEASURED-ALIGNED Tube

Name	Nominal	Measure	Report	Qualify	Deviation	Tolerance	OOT
NormV Nearpass Distance	0.002	11.292	<input type="checkbox"/>	<input type="checkbox"/>	0.000	0.000	0.000
NormV Angle to Previous Bend Plane	134.9	44.4	<input type="checkbox"/>	<input type="checkbox"/>	0.0	0.0	0.0
NormV Angle to Next Bend Plane	0.0	0.0	<input type="checkbox"/>	<input type="checkbox"/>	0.0	0.0	0.0
NormV to Centerline Vector	90.0	107.6	<input type="checkbox"/>	<input type="checkbox"/>	0.0	0.0	0.0
INVERTED - NormV Angle to Previous Bend Plane	45.1	135.6	<input type="checkbox"/>	<input type="checkbox"/>	0.0	0.0	0.0
INVERTED - NormV Angle to Next Bend Plane	0.0	0.0	<input type="checkbox"/>	<input type="checkbox"/>	0.0	0.0	0.0
INVERTED - NormV Angle to Centerline Vector	90.0	72.4	<input type="checkbox"/>	<input type="checkbox"/>	0.0	0.0	0.0
Clock from Previous Bend Plane (Circ in Front)	134.8	127.5	<input type="checkbox"/>	<input type="checkbox"/>	0.0	0.0	0.0
Clock from Next Bend Plane (Circ in Front)	0.0	0.0	<input type="checkbox"/>	<input type="checkbox"/>	0.0	0.0	0.0

View the information you wish to see on the Space Objects report

Report Templates

	Name	Format
1	Tube Inspection Report	HTML
2	Thales	HTML
	Tube Inspection - SAE J2551-1	HTML
	Space Objects	HTML
6	End Trim Profile Report	HTML
	Straight Cylinder Profile Data	HTML
7	Bend Profile Qualification Report	HTML
8	VTube-LASER Scan Score	HTML
9	Long Inspection Report	HTML

VTube Report

Print | Export to PDF | Export to File | Setup | Preview

Print | Print + Quick Export | Quick Export | Close

Press Quick Export to send backups of this report to path: C:\Users\Public\Documents\VTube\

VTube REPORT

VTube-LASER Demo 8 - Master - 3D Printing

Date/Time: 3/25/2026 10:53:11 AM
Part Number: VTube-LASER Demo 8 - Master - 3D Printing

Space Objects Qualification List

Object Name	Metric	Nom	Meas	Dev	Tol	OOT
Circle 1	Diameter	0.394	0.450	0.056	0.050	0.006